



天津华汇工程设计有限公司
HUAHUI ARCHITECTURAL DESIGN & ENGINEERING CO., LTD.

设计证号: A112002496

工程项目
PROJECT TITLE

图纸名称
DRAWING NAME





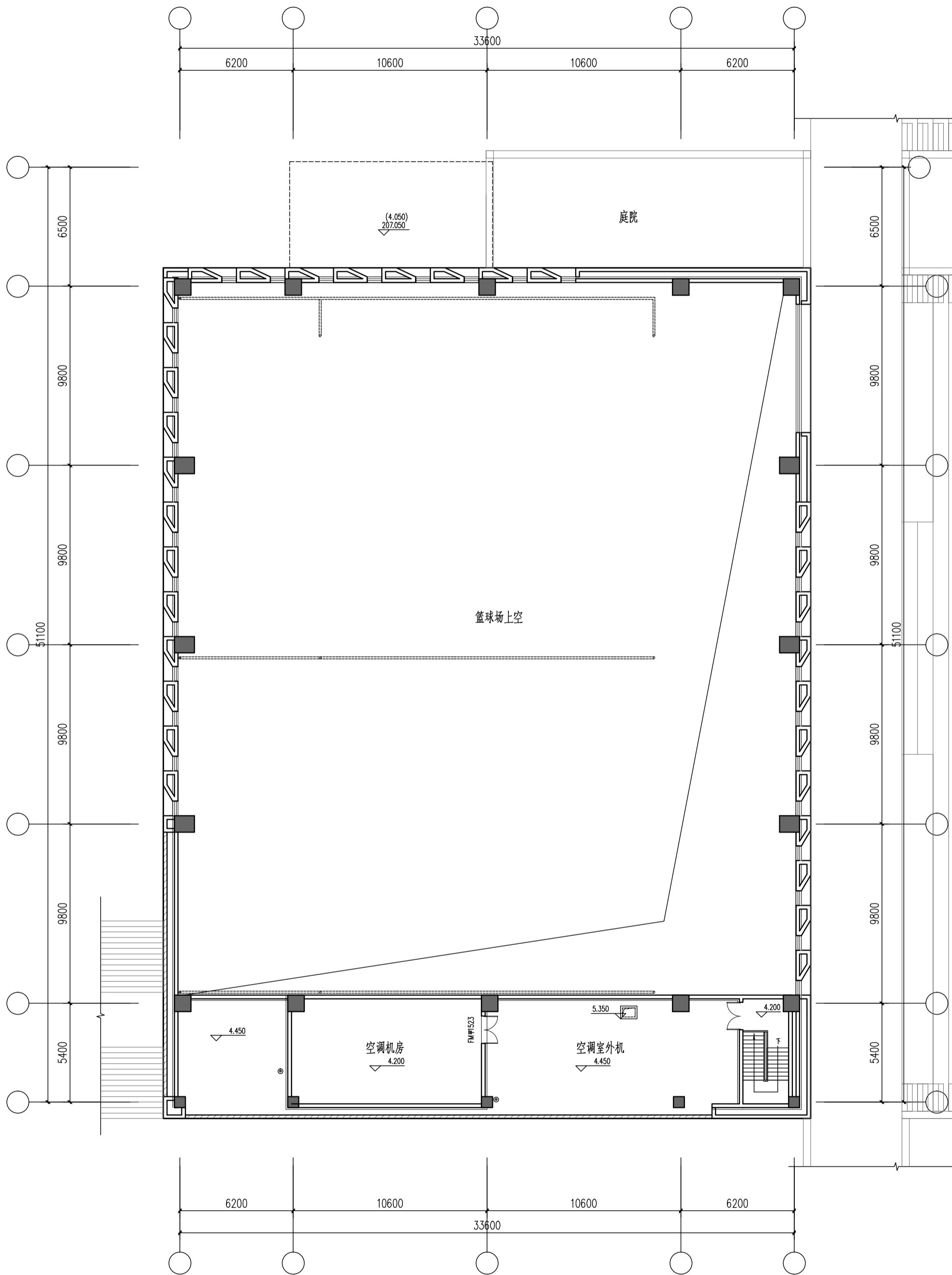

洛阳市葛家岭学校项目
体育馆 夹层平面图

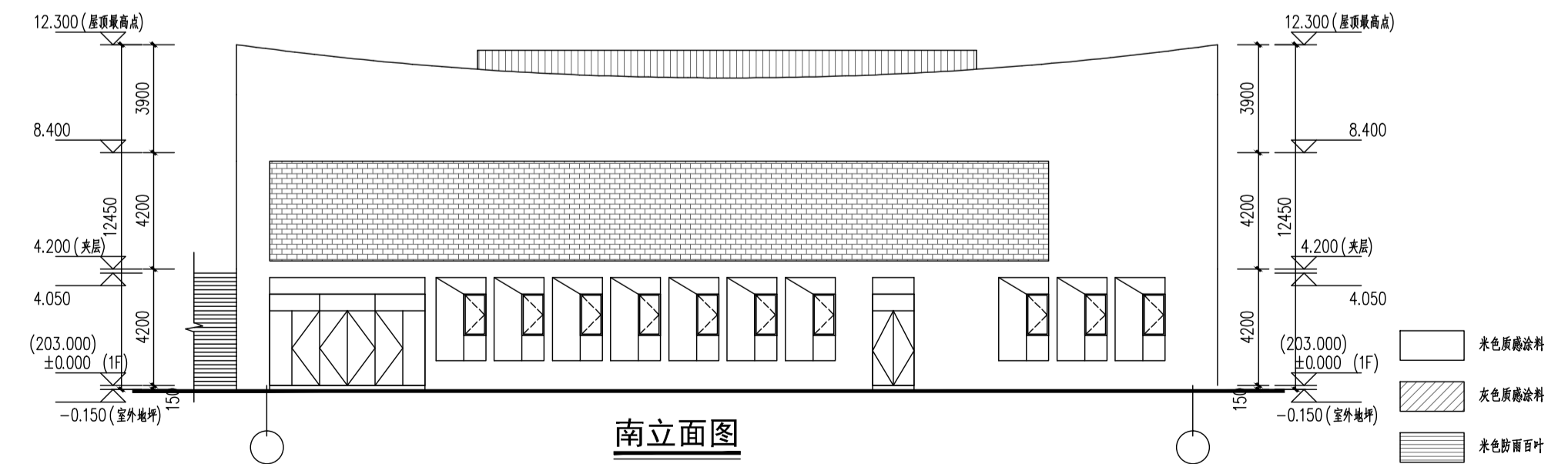
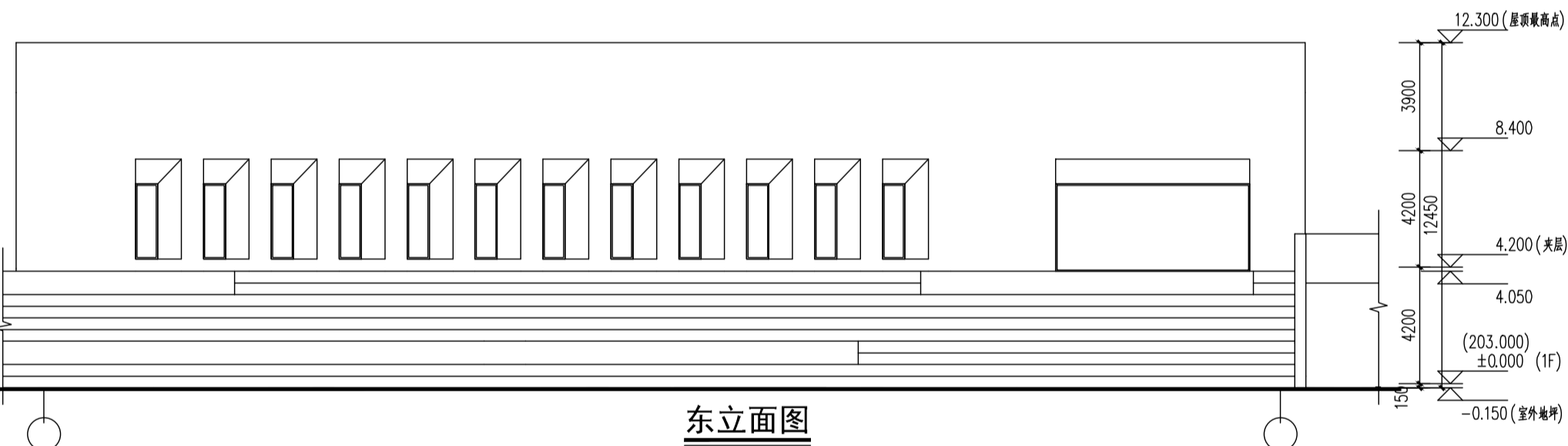
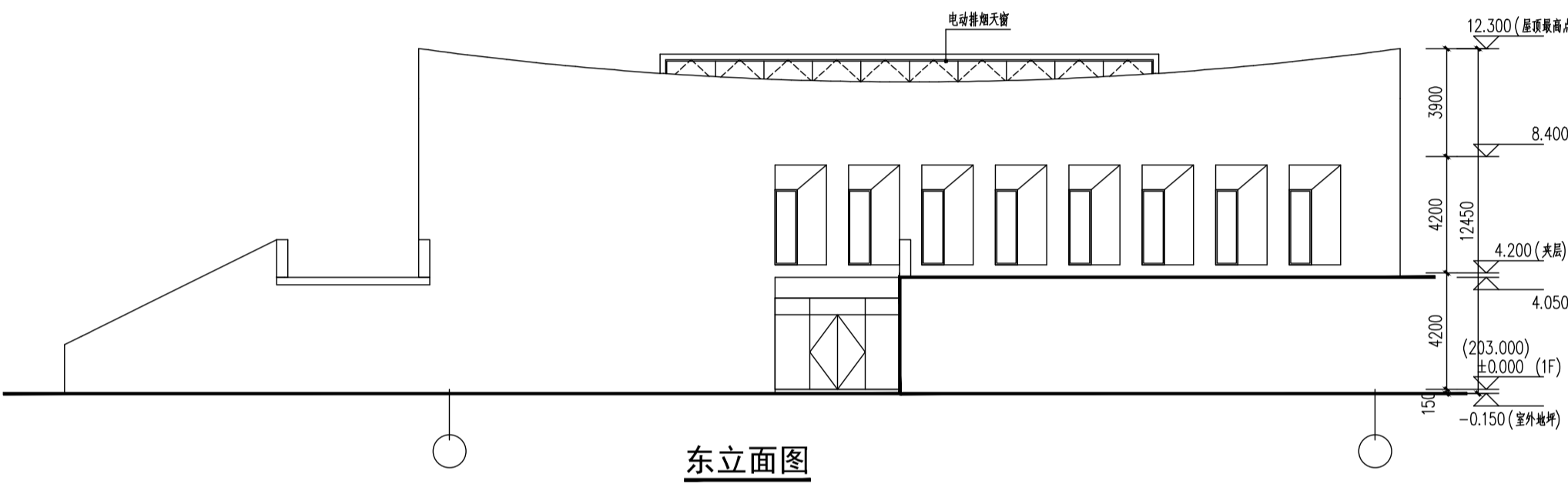
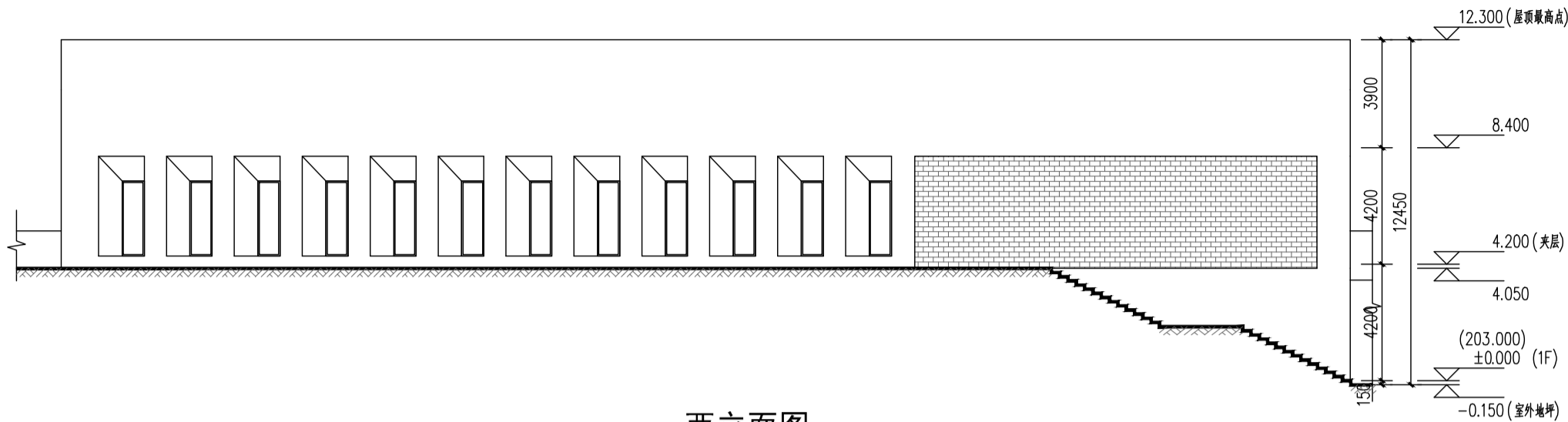
2022.06



夹层平面图



-  米色乳胶漆
-  灰色乳胶漆
-  米色防雨百叶
-  灰色防雨百叶
-  花砖墙
-  灰色铝镁锰金属屋面 (直立锁边系统)

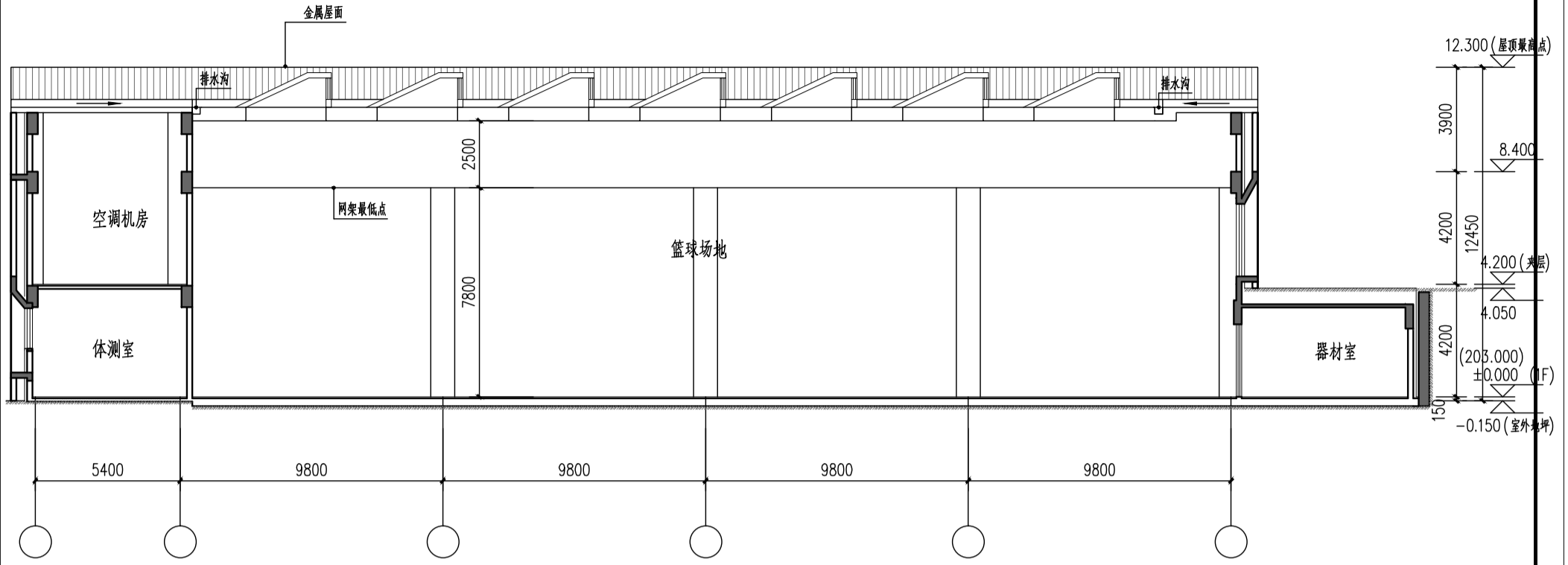

3-3剖面图

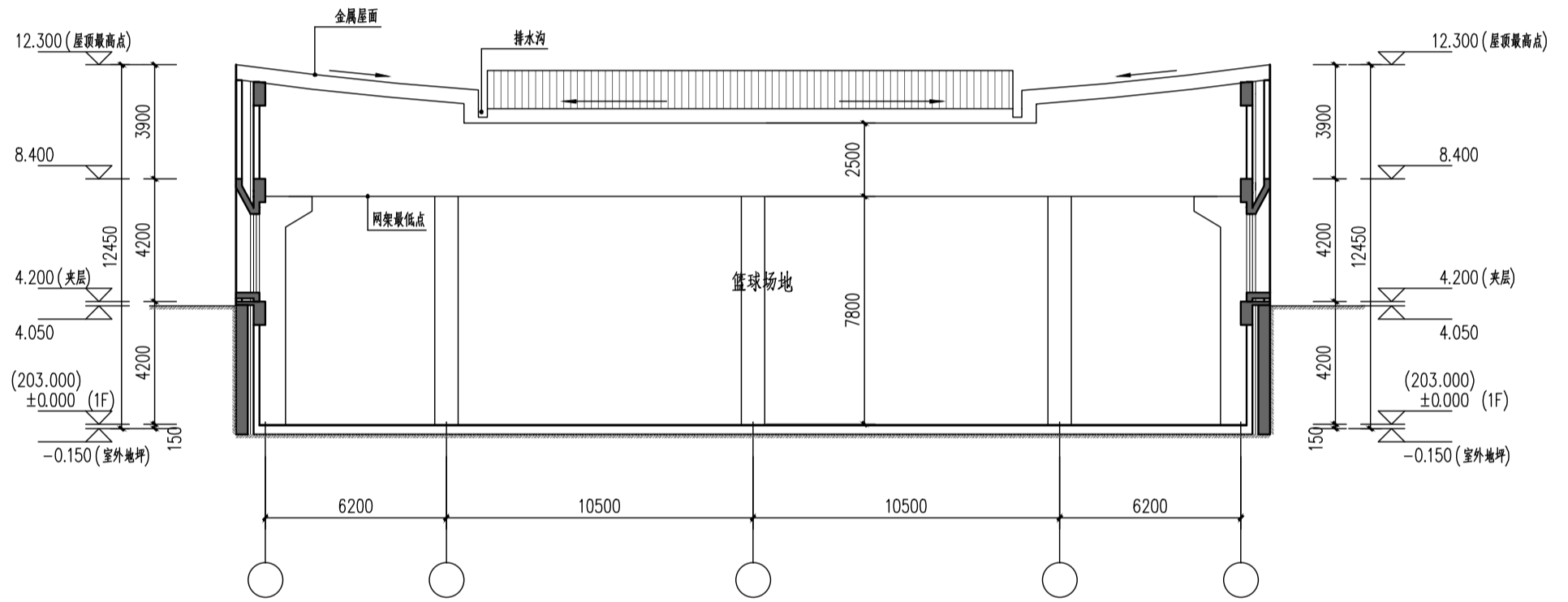

2-2剖面图

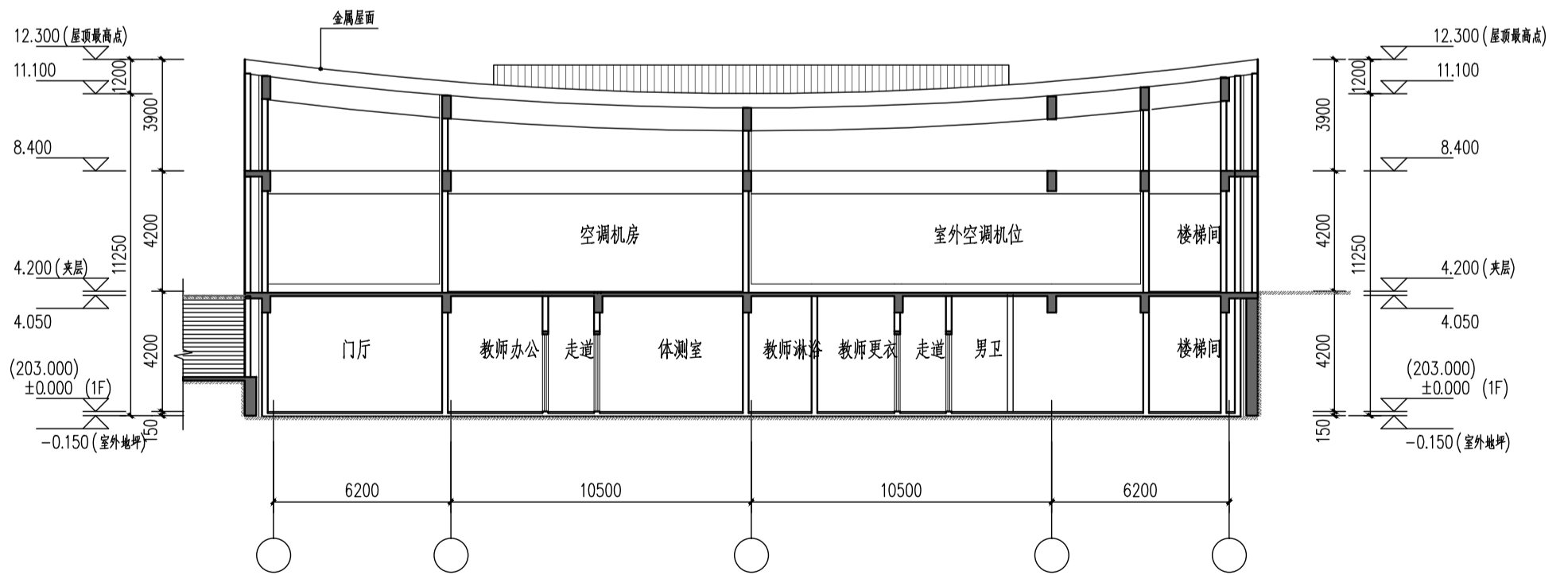

1-1剖面图

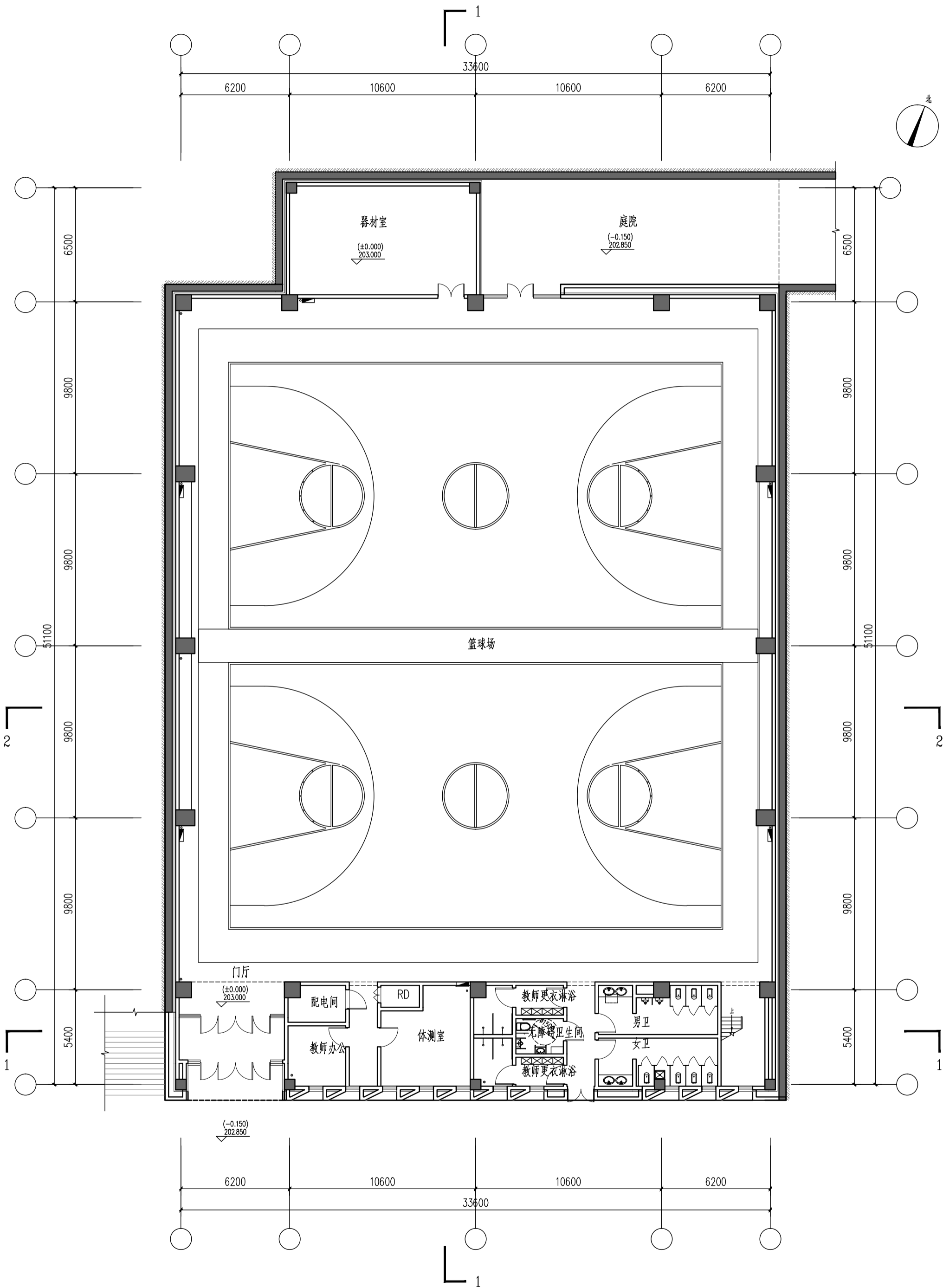

首层平面图



天津华汇工程设计有限公司
HUAHUI ARCHITECTURAL DESIGN & ENGINEERING CO., LTD.

设计证书编号: A112002496

工程项目
PROJECT TITLE

图纸名称
DRAWING NAME

洛阳市葛家岭学校项目
体育馆 屋顶平面图

2022.06

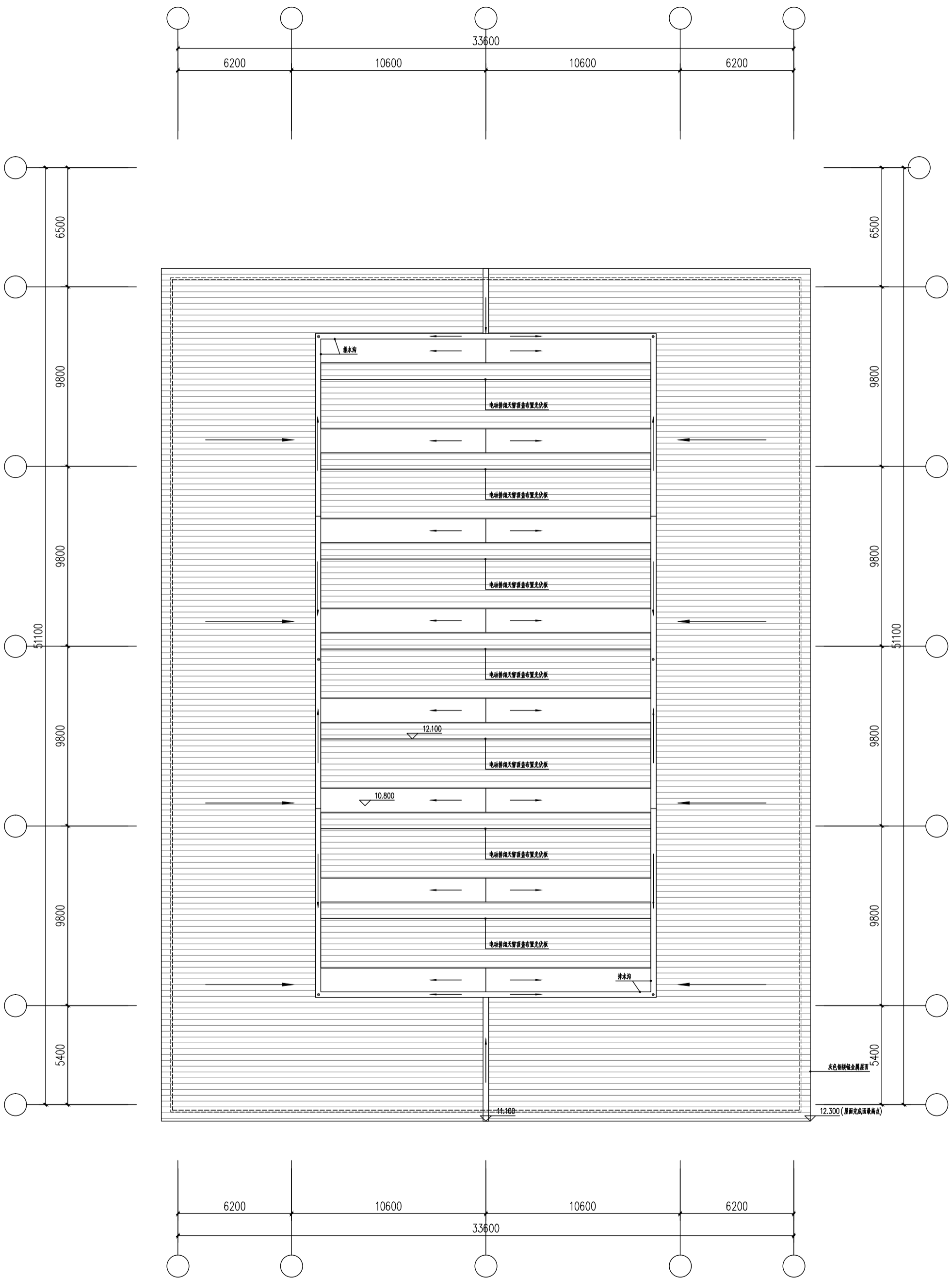

屋顶平面图